

## RULES & CONDITIONS

- BODY PROTECTORS must be worn in all events, hats to standard PAS015, BS EN 1384, must be used when mounted.
- Any Competitor in difficulty at a fence must make way for a following competitor who is about to overtake.
- NO entries will be accepted by telephone.**
- In the event of cancellation, entry fees will be re-funded less £5 to cover expenses on receipt of a SAE within 14 days.
- Entries will not be acknowledged unless a stamped address envelope is sent.** REGRETFULLY, NO REFUNDS can be made for any reason, except for cancellation of the event (see above rule).
- The Committee reserve the right to refuse entry without giving a reason, to cancel or alter the classes and times.
- Substitutions will only be accepted if horses are in the same ownership and must be advised to the secretary.
- The Judges and secretary's decision is final in all matters. Any objections must be made in writing within 30 minutes after the results are published and accompanied by a fee of £10.00.
- The Organisers do not hold themselves responsible for anything that may happen to competitors, onlookers, spectators, their property or horses in connection with or arising out of this event. It shall be a condition of entry that each entrant shall agree to indemnify the organisers against any legal action arising from any incident or accident.
- ALL DOGS MUST BE KEPT ON LEADS AT ALL TIMES.**
- A refundable deposit of £5 is required for number collection. Please bring the correct money.**
- There is first aid cover on site to provide pre-hospital treatment during this event if required.  
All competitors confirm that they are fit to compete and that they consent to any treatment which may be given, advised or offered by the first aiders.
- The winner will be the horse and rider with the least number of jumping faults, nearest the bogey time, based on a fair hunting pace.

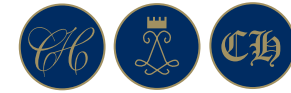

*Chiddingfold, Leonfield & Cowdray Hunt*

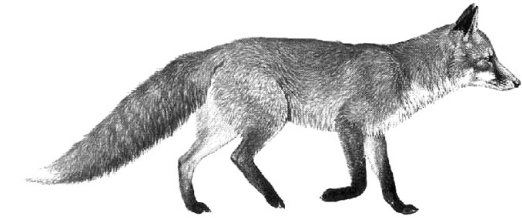

## 'COOMBELANDS' *Hunter Trials*

Saturday 8<sup>th</sup> May 2010

COOMBELANDS, PULBOROUGH  
A29 Stane Street, RH20 1BQ

*By kind permission of Miss G Harwood*

*Novice  
Novice Pairs  
Intermediate  
Open*

[www.clandchunt.co.uk](http://www.clandchunt.co.uk)

**PLEASE READ CONDITIONS OF ENTRY**

Photography by mhphotos - [www.mhphotos.co.uk](http://www.mhphotos.co.uk)

### COOMBELANDS HUNTER TRIAL ENTRY FORM 2010

Class	Name of Horse	Name of Rider	Entry Fee
Email address:			First Aid Fee £4.00 PER RIDER
CL&C HUNT Member/ PC Branch			
<b>TOTAL</b>			

Please make special requests clear

Cheques payable to : Chiddingfold, Leonfield and Cowdray Hunt  
I agree to abide by the rules and conditions of entry laid down :

Signature

Name

Telephone

Address

Return address : Mrs Tiffany Tasney, The Grange, Church Hill, Slindon, West Sussex, BN18 0RD

## CLASSES & ENTRY FEES

### Class 1 : Novice

Entry fees £25.00

Horse and rider not to have been placed 1st, 2nd or 3rd in any Event or Hunter Trial Starting at 9am prompt Fences approx 2'6"

### Class 2 : Novice Pairs

Entry fees £36.00

Clear round,  
Fences approx 2'6"

### Class 3 : Intermediate

Entry fees £26.00

Open to all,  
Fences approx 3'0"

### Class 4 : Open

Entry fees £27.00

Restricted to riders aged 14 and over,  
Fences approx 3'3"

**Plus £4.00 for first aid (per rider)**  
Entries close Mon 3rd May 2010  
**NO ENTRIES BY PHONE**

**Late entries an additional £5.00,  
Entries on the day an  
additional £10.00**

## ALL CLASSES JUDGED ON A BOGEY TIME

Start times will be issued for Classes 1 & 2 and will be posted on the CLCH website

**For class 1 & 2 ONLY**  
telephone **07775 814078**  
for start times between 7-9pm  
on Thursday 6th May 2010  
or see **www.clandhunt.co.uk**

Start times cannot be changed.  
If you have time restrictions,  
please make it clear on your entry form.

If the event has to be cancelled  
information will be posted on the website.

**www.clandhunt.co.uk**  
All enquiries on the day ONLY

**Tel : 07885 104 369**  
**or : 07775 814 078**

The course is available for walking  
on Friday 7th May 2010 3-8pm

## ROSETTES & CUPS

There are cups for CL&C Hunt,  
Lord Leconfield, Cowdray  
& Chiddingfold pony club members  
please state eligibility on entry form

### Class 3 : Intermediate

**The Challenge cup**  
- CLC hunt member

**The Harold Radford cup**  
- Cowdray pony club member

**The Jester cup**  
- Chiddingfold pony club member

**The Castle Turret cup**  
- the Leconfield Pony Club.

### Class 4 : Open

**GPS Visual Communications  
Limited Trophy** will be presented  
to the highest placed horse belonging  
to a member or subscriber of the  
Chiddingfold, Leconfield  
& Cowdray Hunt

Secretary : Mrs Tiffany Tasney  
The Grange, Church Hill,  
Slindon, West Sussex, BN18 0RD